Polorum Regina

Anonymous (spätes 14 Jh.)
Llibre Vermell de Montserrat

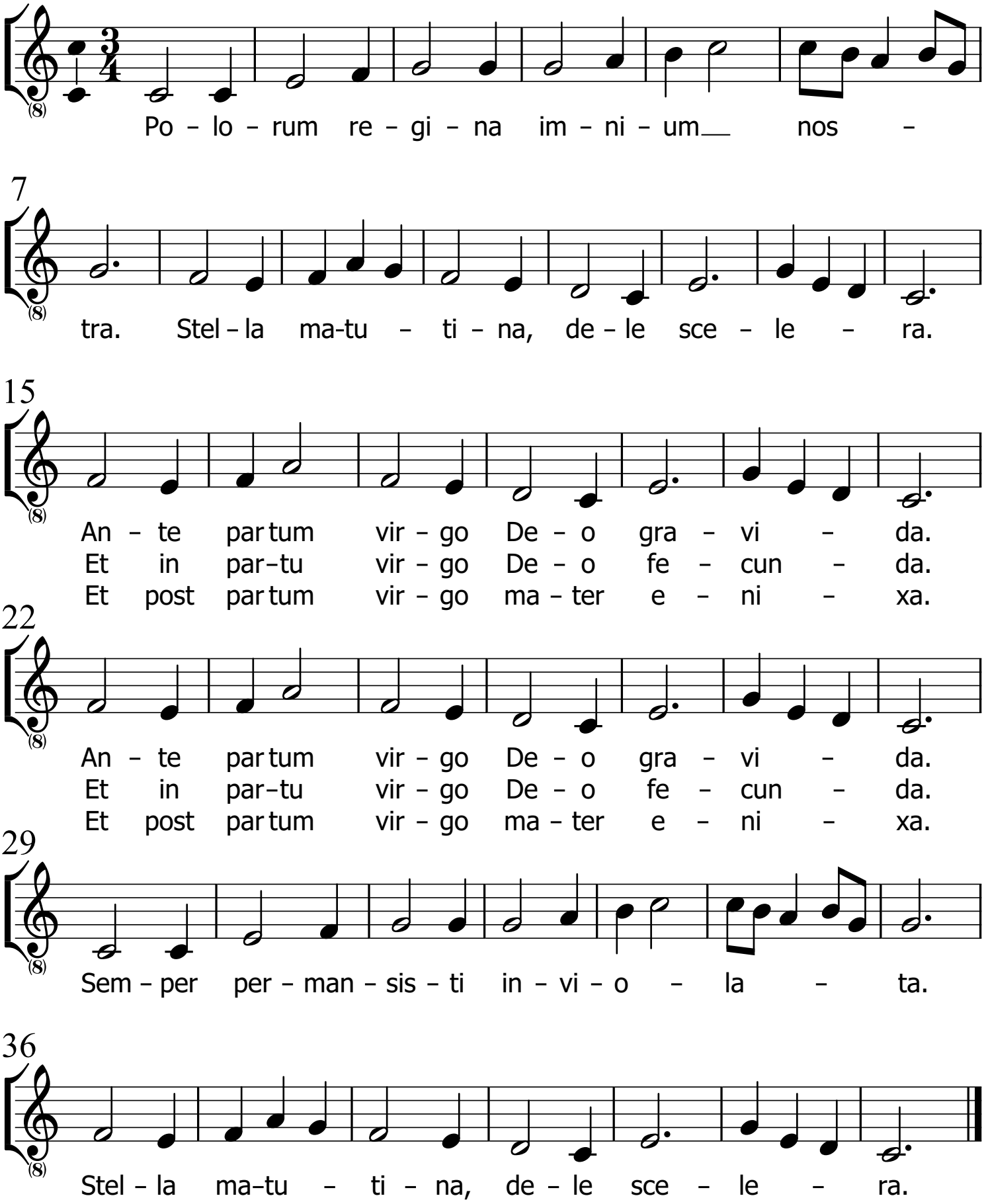

© RUSCHI-MUSIC 2021